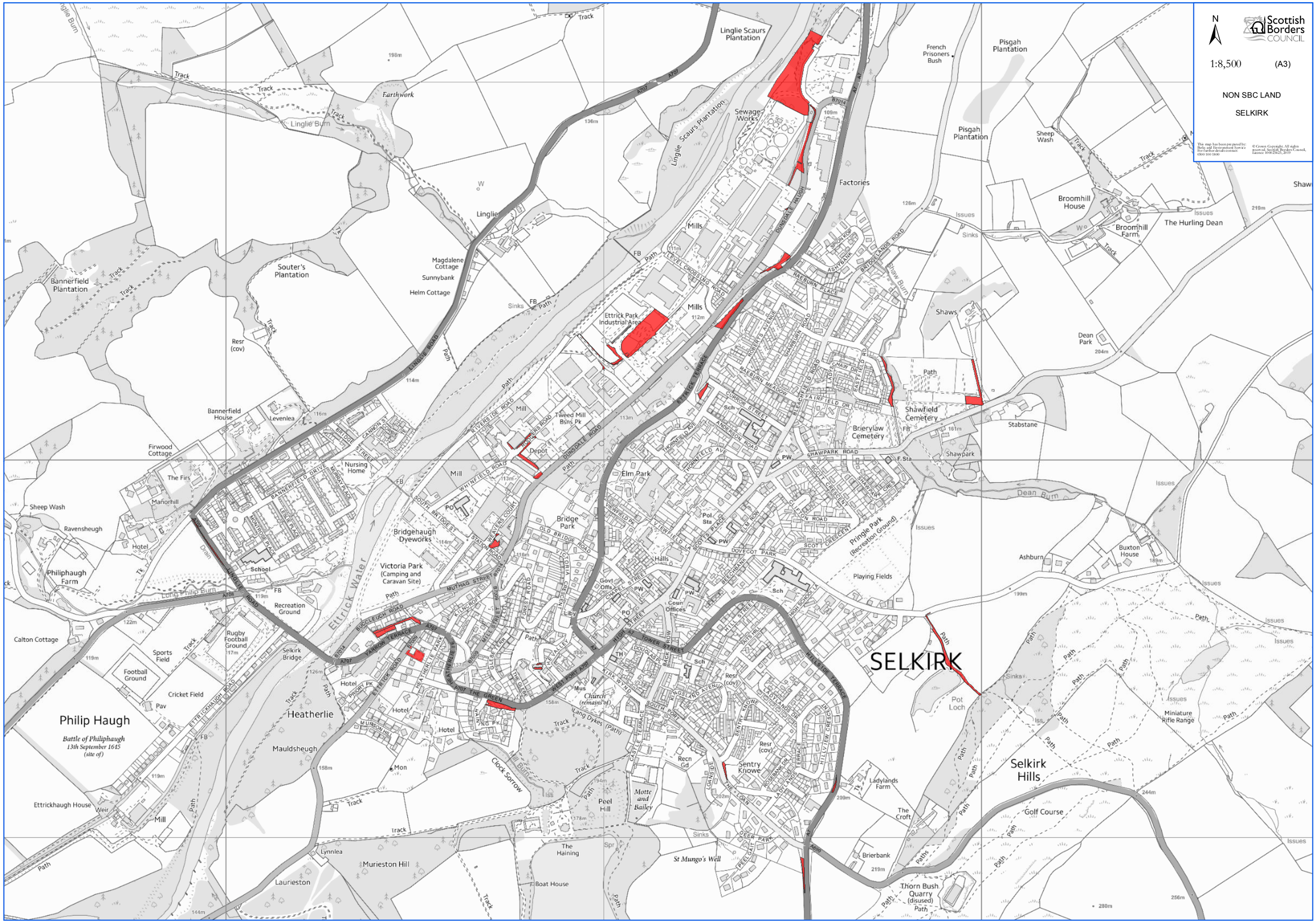
N
Scottish Borders COUNCIL
1:8,500
(A3)
NON SBC LAND
SELKIRK
This map has been prepared by: Policy and Environment Service For further details contact: 0300 100 1800
© Crown Copyright. All rights reserved. Scottish Borders Council, Licence 100023423, 2019
SELKIRK
Philip Haugh
Battle of Philiphaugh
13th September 1645
(site of)
Heatherlie
Mauldsheugh
Murieston Hill
Laurieston
Ettrickhaugh House
Philiphaugh Farm
Ravensheugh
Manorhill
The Firs
Firwood Cottage
Bannerfield House
Levenlea
Bannerfield Plantation
Souter's Plantation
Linglie
Linglie Burn
Linglie Scaurs Plantation
Magdalene Cottage
Sunnybank
Helm Cottage
Ettrick Park Industrial Area
Sewage Works
Mills
Factories
Ettrick Water
Victoria Park (Camping and Caravan Site)
Bridgehaugh Dyeworks
Bridge Park
Tweed Mill Bsns Pk
Depot
Nursing Home
Recreation Ground
Rugby Football Ground
Sports Field
Football Ground
Cricket Field
Selkirk Bridge
Clock Sorrow
Peel Hill
Motte and Bailey
Church (remains of)
Lang Dykes (Path)
St Mungo's Well
The Haining
Boat House
Elm Park
Shawfield Cemetery
Brierylaw Cemetery
Shawpark
Stabstane
Shaws
Dean Park
Pisgah Plantation
French Prisoners Bush
Sheep Wash
Broomhill House
Broomhill Farm
The Hurling Dean
Dean Burn
Pringle Park (Recreation Ground)
Playing Fields
Ashburn
Buxton House
Pot Loch
Miniature Rifle Range
Selkirk Hills
Golf Course
Ladylands Farm
The Croft
Brierbank
Thorn Bush Quarry (disused)
Sentry Knowe
Resr (cov)
Recn Gd
Coun Offices
Govt Offs
Halls
Sch
Hotel
Mill
Path
Track
Issues
Sinks
Drain
Earthwork
Shaw Burn
Long Philip Burn
Hill Burn
Ettrick Terrace
Dunsdale Haugh
Level Crossing Road
Linglie Road
Muthag Street
Buccleuch Road
Yarrow Terrace
Ettrickhaugh Road
Ettrick Road
Murray Place
Bannerfield Drive
Whinfield Road
Riverside Road
Rodgers Road
Dunsdale Road
Raeburn Place
Raeburn Meadow
Bridgelands Road
Shawpark Road
Dovecot Park
Scott Crescent
Tower Street
High Street
Hillside Terrace
Deer Park
Peel Gait
Castle Terrace
Loan
Sentry Knowe
Ladylands Terrace
Hillview Crescent
Kirk Wynd
Back Row
Hawick Road
Selkirk Bridge
Priory Pk
Hotel
Mon
Pot
Pol Sta
F.Sta
PW
FB
Path
Issues
Sinks
Drain
Spr
Iss
Pav
Weir
Mus
TH
Liby
School
Recreation Ground
Pavilion
Footbridge
Bridge
Weir
Mill
Tk
Resr (cov)
Sch
Pol Sta
Coun Offices
Govt Offs
Halls
Hotel
Mill
Depot
Nursing Home
Recreation Ground
Rugby Football Ground
Sports Field
Football Ground
Cricket Field
Pavilion
Church (remains of)
Lang Dykes (Path)
Motte and Bailey
St Mungo's Well
Peel Hill
Clock Sorrow
Hill Burn
Dean Burn
Shaw Burn
Long Philip Burn
Ettrick Water
Linglie Burn
Linglie Scaurs Plantation
Pisgah Plantation
Sheep Wash
Broomhill House
Broomhill Farm
The Hurling Dean
Dean Park
Shawfield Cemetery
Brierylaw Cemetery
Shawpark
Stabstane
Shaws
Pot Loch
Miniature Rifle Range
Selkirk Hills
Golf Course
Ladylands Farm
The Croft
Brierbank
Thorn Bush Quarry (disused)
Sentry Knowe
Pringle Park (Recreation Ground)
Playing Fields
Ashburn
Buxton House
Ettrickhaugh House
Philiphaugh Farm
Ravensheugh
Manorhill
The Firs
Firwood Cottage
Bannerfield House
Levenlea
Bannerfield Plantation
Souter's Plantation
Linglie
Magdalene Cottage
Sunnybank
Helm Cottage
Ettrick Park Industrial Area
Sewage Works
Mills
Factories
Victoria Park (Camping and Caravan Site)
Bridgehaugh Dyeworks
Bridge Park
Tweed Mill Bsns Pk
Depot
Nursing Home
Recreation Ground
Rugby Football Ground
Sports Field
Football Ground
Cricket Field
Selkirk Bridge
Clock Sorrow
Peel Hill
Motte and Bailey
Church (remains of)
Lang Dykes (Path)
St Mungo's Well
The Haining
Boat House
Elm Park
Shawfield Cemetery
Brierylaw Cemetery
Shawpark
Stabstane
Shaws
Dean Park
Pisgah Plantation
French Prisoners Bush
Sheep Wash
Broomhill House
Broomhill Farm
The Hurling Dean
Dean Burn
Pringle Park (Recreation Ground)
Playing Fields
Ashburn
Buxton House
Pot Loch
Miniature Rifle Range
Selkirk Hills
Golf Course
Ladylands Farm
The Croft
Brierbank
Thorn Bush Quarry (disused)
Sentry Knowe
Resr (cov)
Recn Gd
Coun Offices
Govt Offs
Halls
Sch
Hotel
Mill
Path
Track