Scottish Borders Wind Development Applications Over 5 MW

November 2022

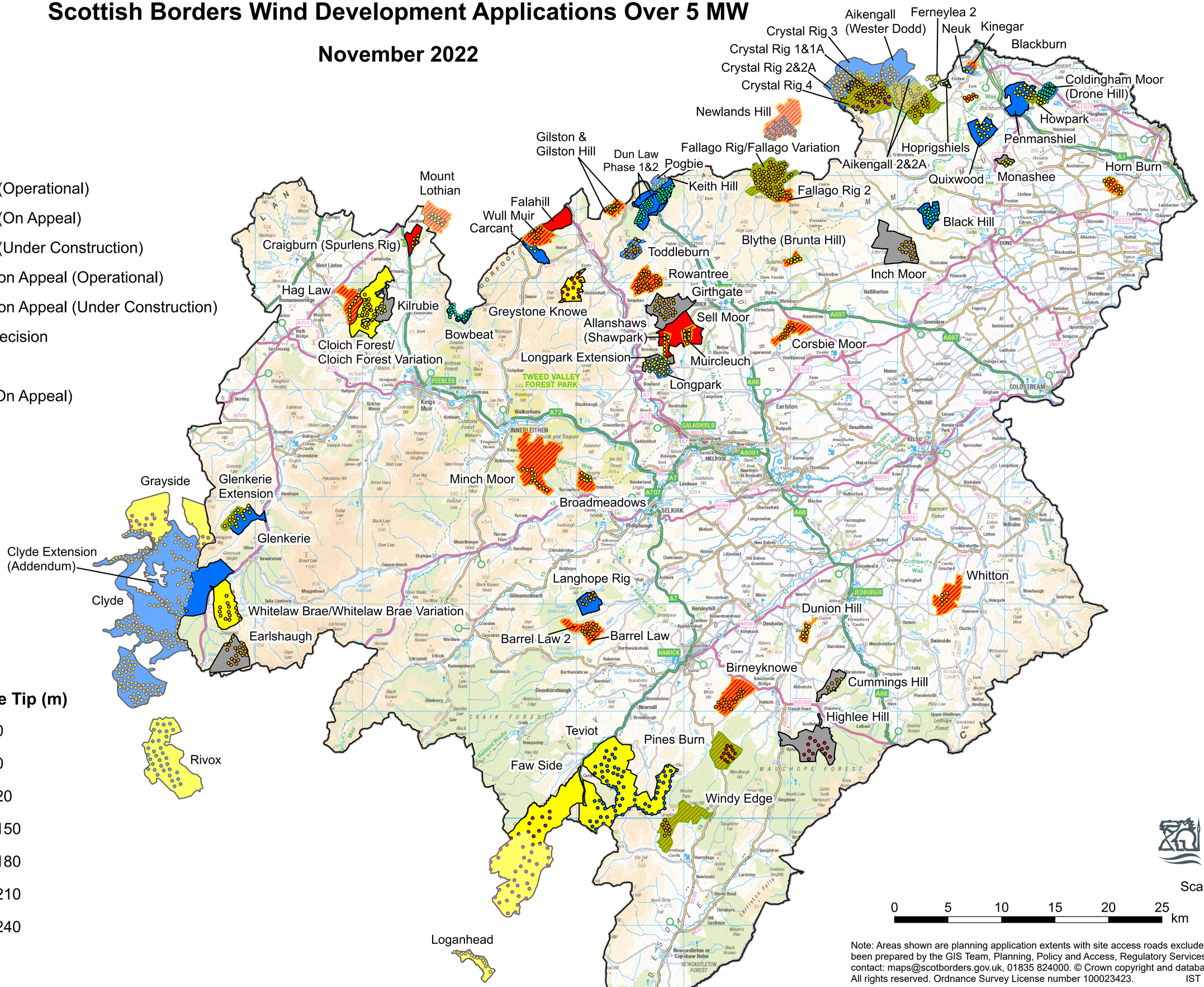

Note: Areas shown are planning application extents with site access roads excluded. This map has been prepared by the GIS Team, Planning, Policy and Access, Regulatory Services. For further details contact: maps@scotborders.gov.uk, 01835 824000. © Crown copyright and database right 2023. All rights reserved. Ordnance Survey License number 100023423. IST ID: 121544.