

SCOTTISH BORDERS COUNCIL

NOTICE TO EXEMPT LAND FROM ACCESS RIGHTS

WAUCHOPE FOREST, RICCARTON FOREST, CRAIK FOREST AND CARDRONA FOREST

11 MAY 2024

Notice is hereby given under Section 11(9) of the Land Reform (Scotland) Act 2003 ("the Act") that on 24 April 2024 The Scottish Borders Council made The Scottish Borders Council (Wauchope Forest, Riccarton Forest, Craik Forest and Cardrona Forest (Exemption from Access Rights) Order 2024 ("the Order") under section 11(1) of the Act.

The effect of the Order is to exempt the following land owned by Forestry and Land Scotland from the access rights which would otherwise be exercisable in respect of that land by virtue of Part 1 of the Act:

- (1) Wauchope Forest: East of the B6357, south of Bonchester Bridge as shown delineated and hatched in red on the map marked "Wauchope Forest" annexed hereto;
- (2) Riccarton Forest: West of the B6357, south of Bonchester Bridge as shown delineated and hatched in red on the map marked "Riccarton Forest" annexed hereto;
- (3) Craik Forest: East of the B709 as shown delineated and hatched in red on the map marked "Craik Forest" annexed hereto; and
- (4) Cardrona Forest: South side of the B7062 south of Peebles as shown delineated and hatched in red on the map marked "Cardrona Forest" annexed hereto.

The above closures also apply to designated Core Paths within the areas.

The purpose for which the Order is made is to accommodate the safe operation of the Brick & Steel Border Counties Rally 2024.

The Order will be in effect from 06:00 hours to 22:00 on Saturday 11 May 2024 unless revoked earlier.

A copy of the Order illustrating the exempted land can be inspected at www.scotborders.gov.uk/downloads/download/357/path_closures or at Council Headquarters, Newtown St Boswells and the Council's Contact Centre at High Street, Hawick and High Street Peebles and may be inspected there free of charge during normal business hours when offices are open.

RON KIRK
Solicitor and Proper Officer

Council Headquarters
Newtown St Boswells
Melrose
TD6 OSA
24 April 2024



NOTICE TO EXEMPT LAND FROM ACCESS RIGHTS UNDER LAND REFORM (SCOTLAND) ACT

SCOTTISH BORDERS WAUCHOPE FOREST

↑ SCALE 1:35,000

Legend

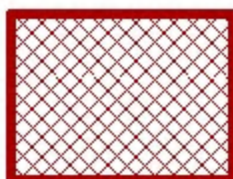

AREA EXEMPT

- Managed Path SBC
(Core Path,
Promoted Route;
Aspirational Core Path)
- Other (Right of Way;
Permissive/ Customary
Path;
Longer-term Aspirational Path)
- Path Link on SBC Adopted
Road(No Pavement)
(Core Path Link and
Promoted routes)

This is the map marked "Wauchope Forest" referred to in the foregoing Notice to Exempt Land from Access Rights by the Scottish Borders Council

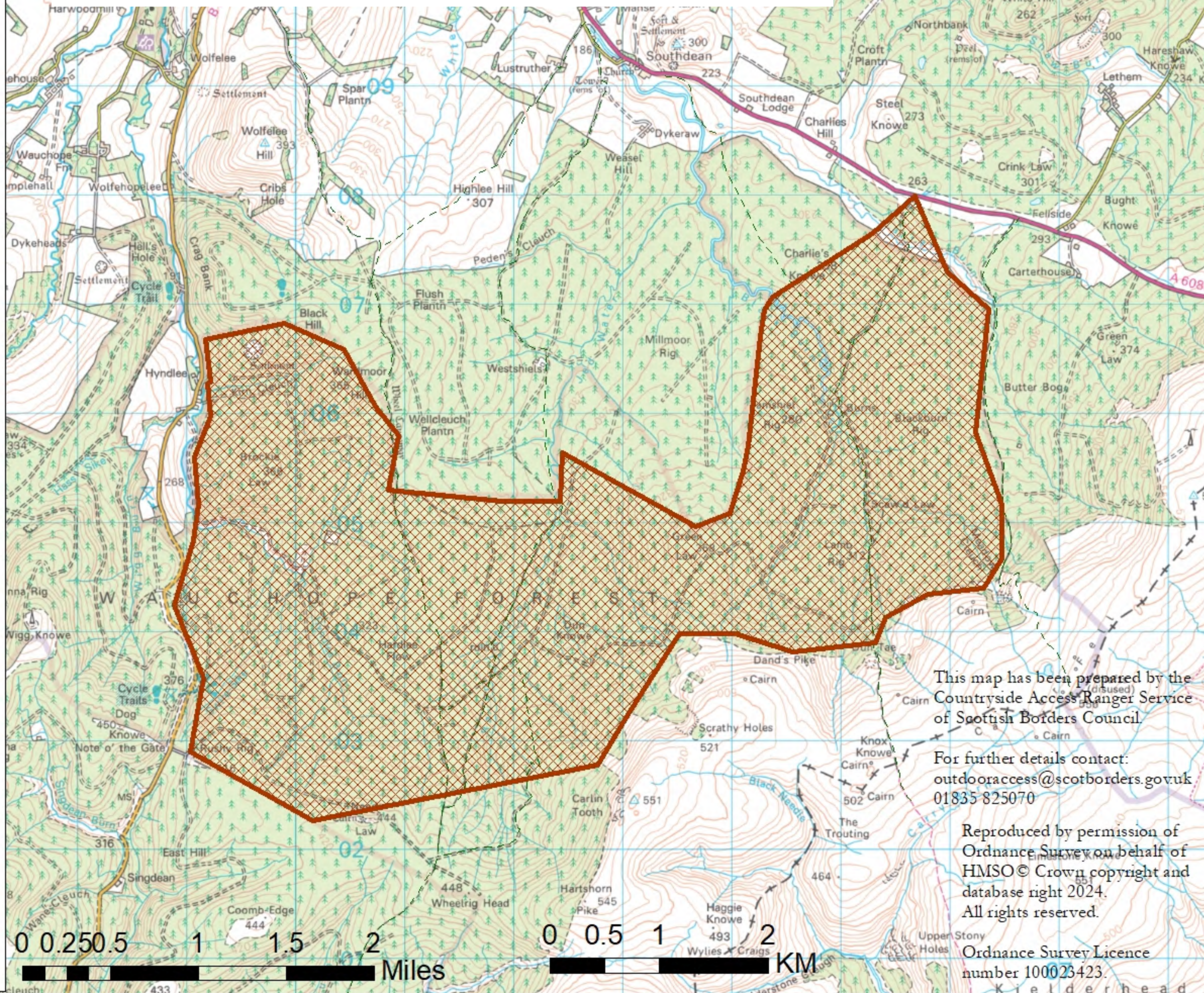

This map has been prepared by the
Countryside Access Ranger Service
of Scottish Borders Council

For further details contact:
outdooraccess@scotborders.gov.uk
01835 825070

Reproduced by permission of
Ordnance Survey on behalf of
HMSO © Crown copyright and
database right 2024.
All rights reserved.

Ordnance Survey Licence
number 100023423.



NOTICE TO EXEMPT LAND FROM ACCESS RIGHTS UNDER LAND REFORM (SCOTLAND) ACT

SCOTTISH BORDERS RICCARTON FOREST



SCALE 1:70,000

Legend



AREA EXEMPT

- Managed Path SBC
(Core Path,
Promoted Route;
Aspirational Core Path)
- Other (Right of Way;
Permissive/ Customary
Path;
Longer-term Aspirational Path)
- Path Link on SBC Adopted
Road(No Pavement)
(Core Path Link and
Promoted routes)

This is the map marked "Riccarton Forest" referred to in the foregoing Notice to Exempt Land from Access Rights by the Scottish Borders Council

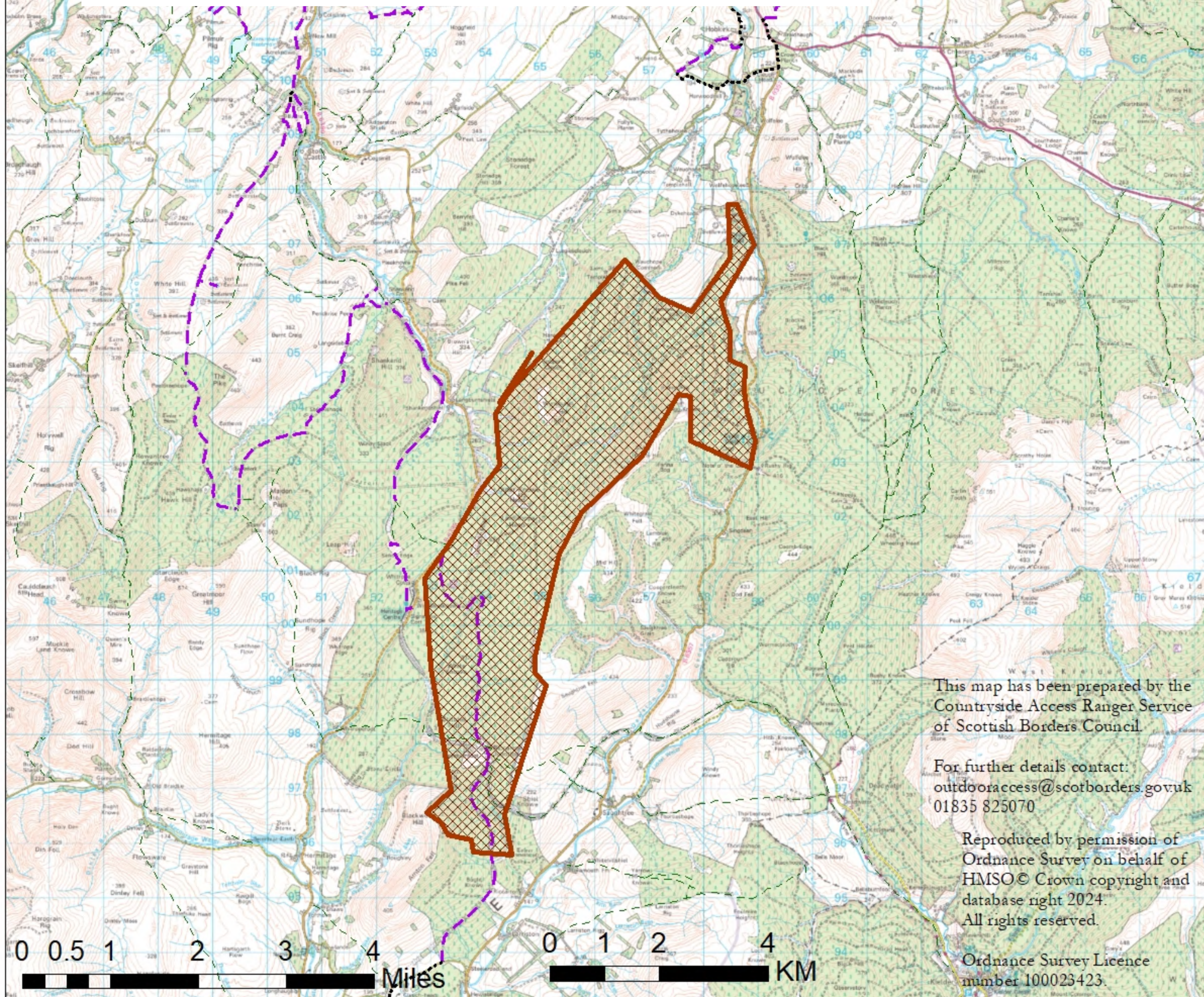

This map has been prepared by the
Countryside Access Ranger Service
of Scottish Borders Council

For further details contact:
outdooraccess@scotborders.gov.uk
01835 825070

Reproduced by permission of
Ordnance Survey on behalf of
HMSO © Crown copyright and
database right 2024.
All rights reserved.

Ordnance Survey Licence
number 100023423.



NOTICE TO EXEMPT LAND FROM ACCESS RIGHTS UNDER LAND REFORM (SCOTLAND) ACT

SCOTTISH BORDERS CRAIK FOREST

↑ SCALE 1:30,000

Legend



AREA EXEMPT

- Managed Path SBC
(Core Path,
Promoted Route;
Aspirational Core Path)
- Other (Right of Way;
Permissive/ Customary
Path;
Longer-term Aspirational Path)
- Path Link on SBC Adopted
Road(No Pavement)
(Core Path Link and
Promoted routes)

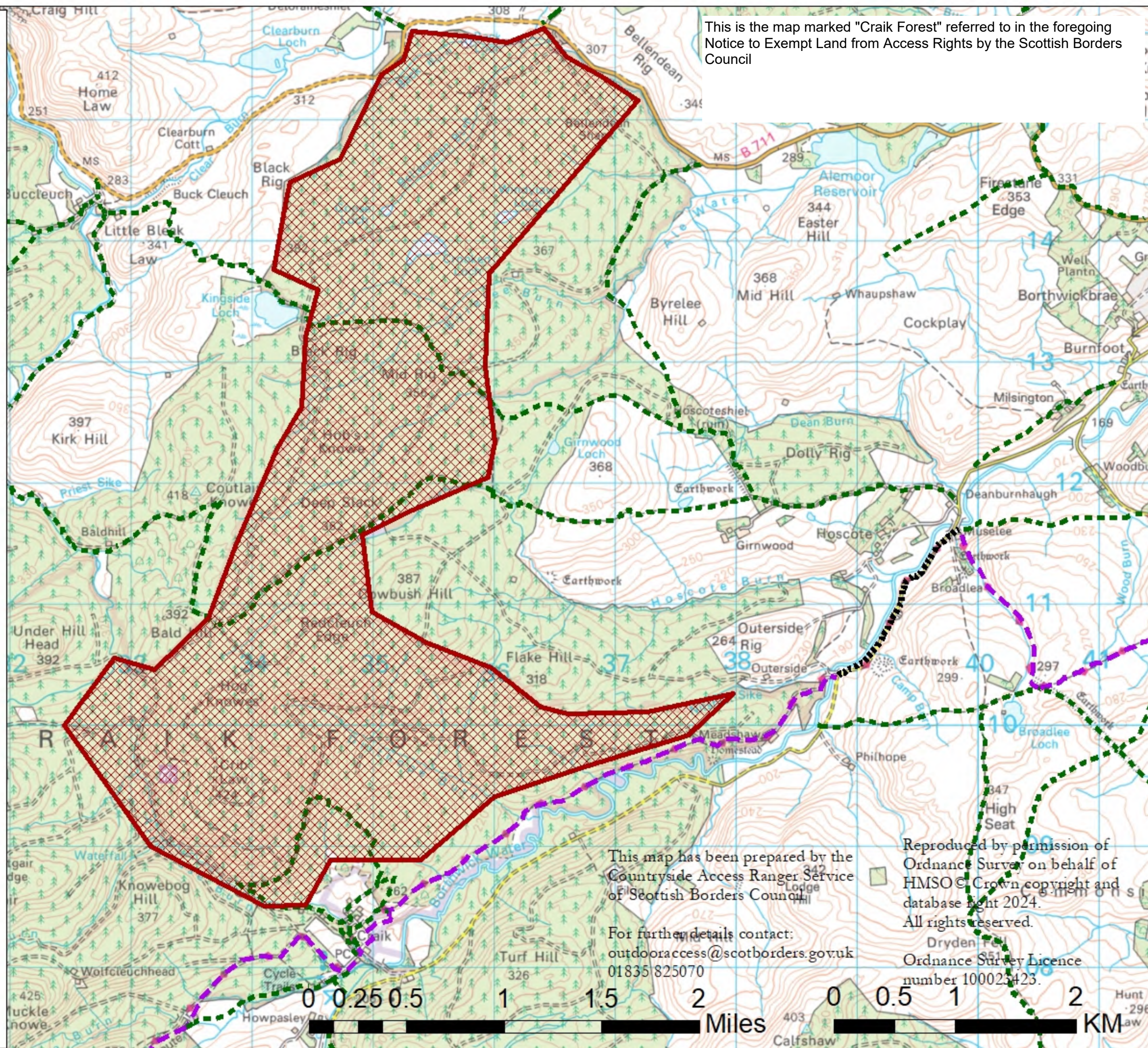

This is the map marked "Craik Forest" referred to in the foregoing Notice to Exempt Land from Access Rights by the Scottish Borders Council

This map has been prepared by the
Countryside Access Ranger Service
of Scottish Borders Council

For further details contact:
outdooraccess@scotborders.gov.uk
01835 825070

Reproduced by permission of
Ordnance Survey on behalf of
HMSO © Crown copyright and
database right 2024.
All rights reserved.

Dryden Fell
Ordnance Survey Licence
number 100023423.

0 0.25 0.5 1 1.5 2 Miles
0 0.5 1 2 KM



NOTICE TO EXEMPT LAND FROM ACCESS RIGHTS UNDER LAND REFORM (SCOTLAND) ACT



SCOTTISH BORDERS CARDRONA FOREST

 **SCALE 1:20,000**

Legend



AREA EXEMPT

-  Managed Path SBC
(Core Path,
Promoted Route;
Aspirational Core Path)
-  Other (Right of Way;
Permissive/ Customary
Path;
Longer-term Aspirational Path)
-  Path Link on SBC Adopted
Road(No Pavement)
(Core Path Link and
Promoted routes)

This is the map marked "Cardrona Forest" referred to in the foregoing Notice to Exempt Land from Access Rights by the Scottish Borders Council

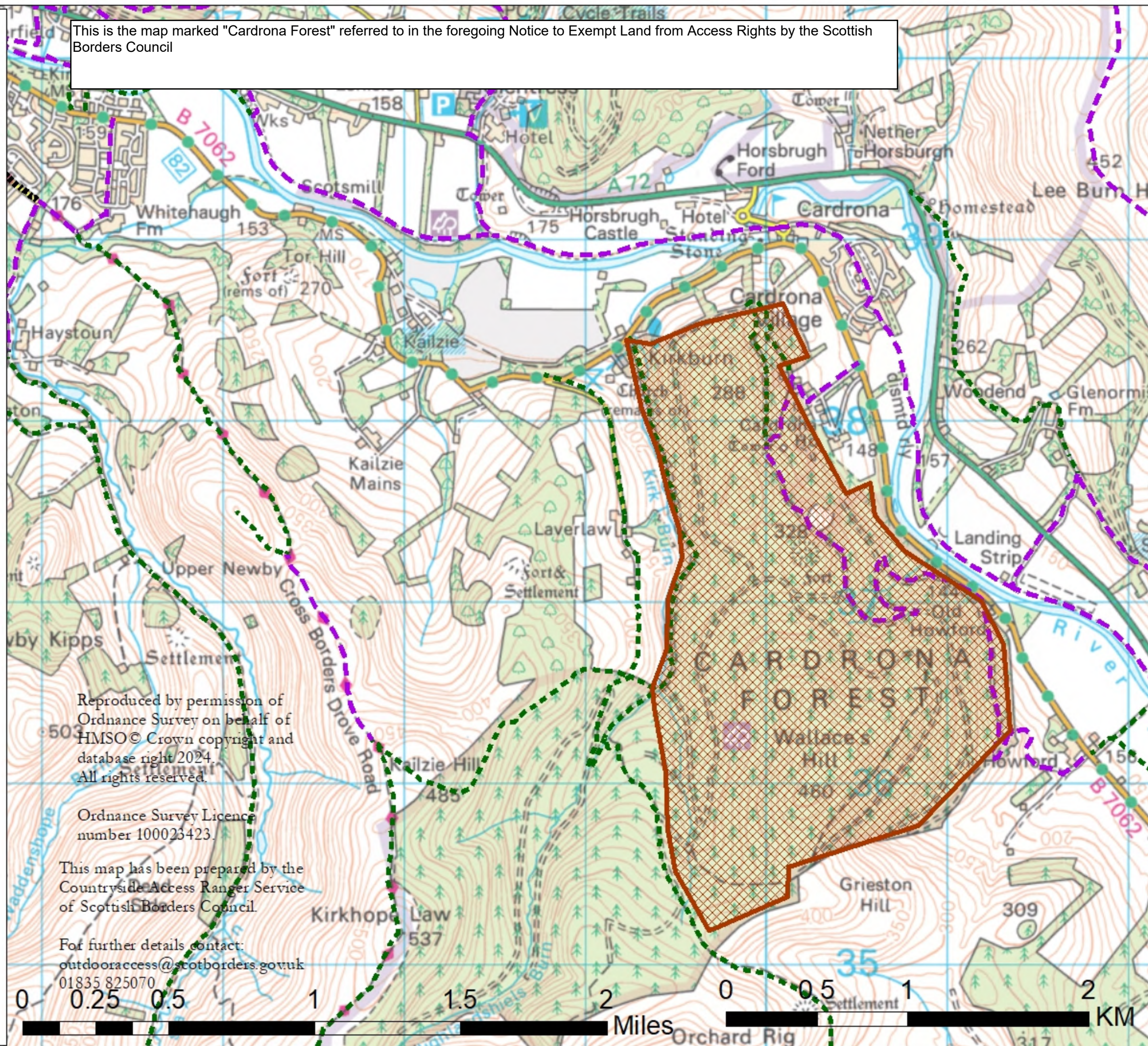

Reproduced by permission of
Ordnance Survey on behalf of
HMSO© Crown copyright and
database right 2024.
All rights reserved.

Ordnance Survey Licence
number 100023423.

This map has been prepared by the
Countryside Access Ranger Service
of Scottish Borders Council.

For further details contact:
outdooraccess@scotborders.gov.uk
01835 825070